

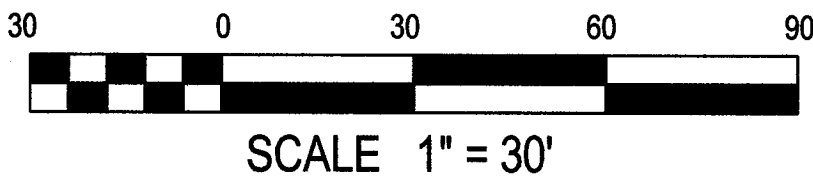

BASIS OF BEARING IS THE NORTH LINE OF LOT 32, MEADOW RIDGE ADDITION, PHASE II.

**LEGEND**

- FOUND 1/2" REBAR
- SET 1/2" REBAR
- DENOTES WOOD FENCE
- ▭ DENOTES ASPHALT
- ▨ DENOTES CONCRETE

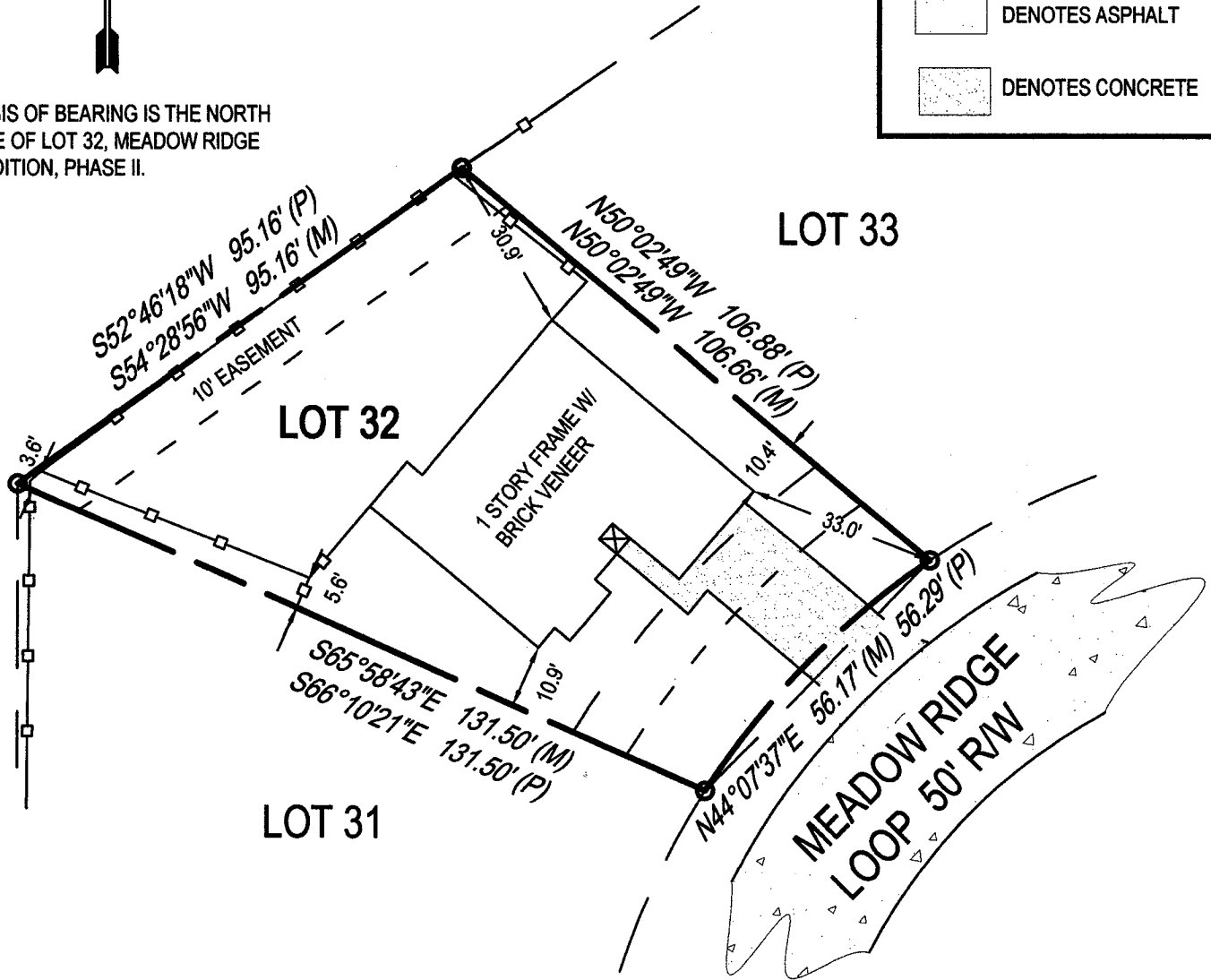

**NOTES**

- 1) A TITLE SEARCH WAS NOT CONDUCTED BY THIS SURVEYOR, ALL DOCUMENTS ARE PROVIDED BY THE CLIENT AND/OR CLIENTS AND IS SUBJECT TO RECORDED AND/OR UNRECORDED EASEMENTS, ROAD RIGHTS OF WAY, COVENANTS, BUILDING SET BACK LINES, SUBDIVISION RESTRICTIONS, ZONING OR OTHER LAND USE REGULATIONS AND OTHER FACTS PROVIDED BY AN ACCURATE AND CURRENT TITLE SEARCH MAY ENCLOSE.
- 2) IT IS MY PROFESSIONAL OPINION THAT THIS PLAT REPRESENTS A SURVEY CONDUCTED BY ME OR UNDER MY DIRECT SUPERVISION. ALL MONUMENTS SHOWN HEREON ACTUALLY EXIST AND THEIR LOCATION, SIZE, TYPE, AND MATERIAL ARE CORRECTLY SHOWN. THIS SURVEY IS IN ACCORDANCE TO ARKANSAS MINIMUM STANDARDS SET FORTH BY THE ARKANSAS GEOLOGICAL COMMISSION AND SURVEY DIVISION.

14 Feb 12  
DATE

*[Signature]*  
BLAKE J. BUTLER PLS 1453

**STREET ADDRESS**

MEADOW RIDGE LOOP  
MAUMELLE, AR 72113

**LEGAL DESCRIPTION**

LOT 32, MEADOW RIDGE ADDITION, PHASE II, TO THE CITY OF MAUMELLE, PULASKI COUNTY, ARKANSAS. AS SHOWN IN PLAT BOOK F PAGE 374, RECORDS OF PULASKI COUNTY, ARKANSAS.

**FLOOD CLAUSE**

ACCORDING TO THE FLOOD INSURANCE RATE MAP OF MAUMELLE, PANEL NUMBER 050577 0001 A, DATED NOV 02, 1990, THIS PROPERTY LIES WHOLLY WITHIN ZONE "X", NOT IN THE 100 YEAR FLOOD PLAIN.

**ARROW SURVEYING**

P.O. BOX 13087 MAUMELLE, ARKANSAS 72113  
PH: (501)993-0490 ARROWSURVEYING@YAHOO.COM

A survey of:

**LOT 32, MEADOW RIDGE ADDITION, PHASE II**

For: ~~██████████~~

**METROPOLITAN NATIONAL BANK  
FIRST NATIONAL TITLE COMPANY**

FW BY: BB	DATE: 14 FEB 12
SCALE: 1" = 30'	DWG BY: BJB
JOB # 12104	CHECKED: BJB

REGISTERED PROFESSIONAL LAND SURVEYOR  
STATE OF ARKANSAS  
NO. 1463  
*[Signature]*  
SIGNATURE  
BLAKE J. BUTLER